Prelude in D Minor

J.S. Bach

Adapted for Harp by

Pearl Chertok

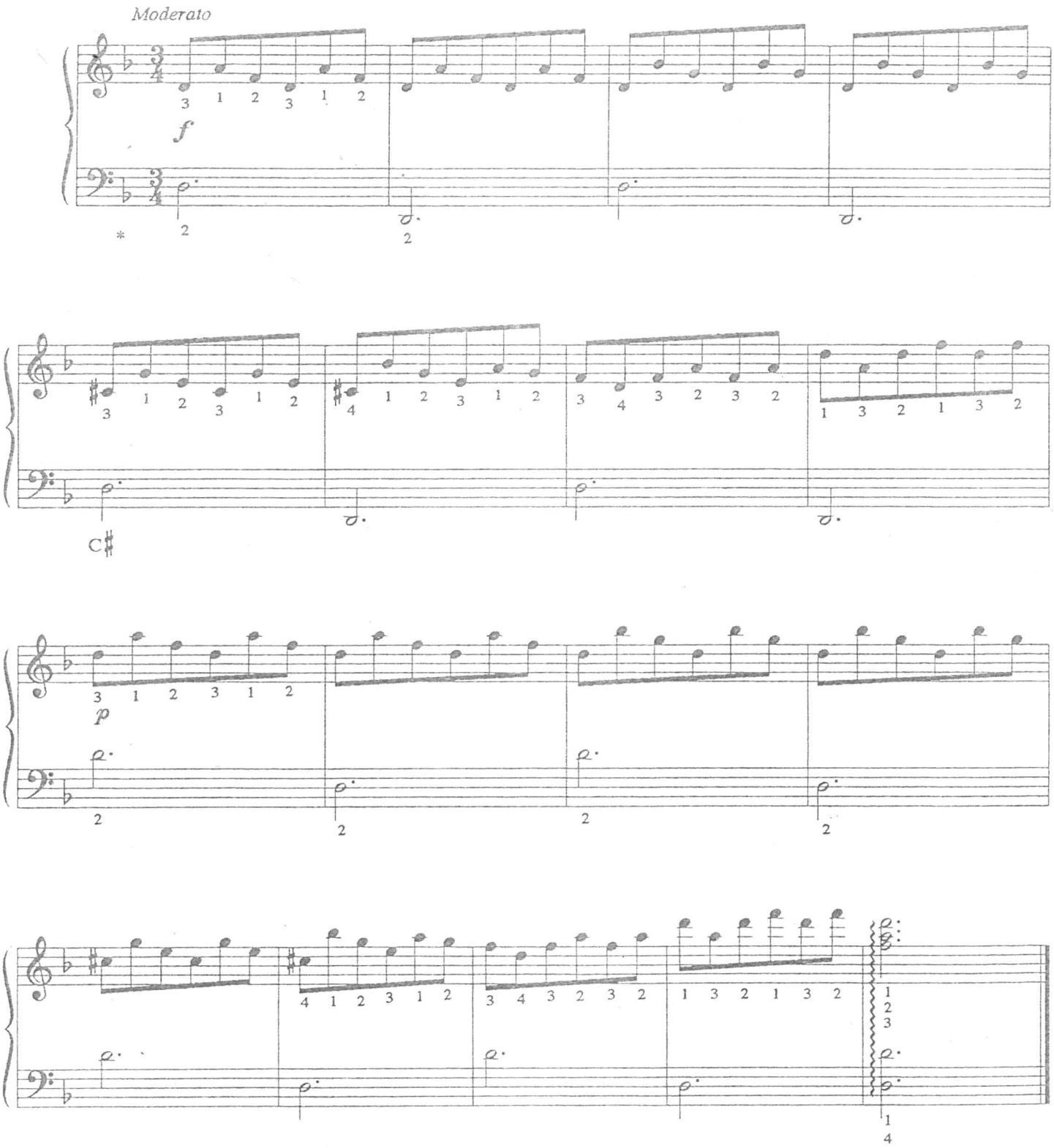

* prepare C sharp at middle C and octave above on troubadour.