# Deck the Halls
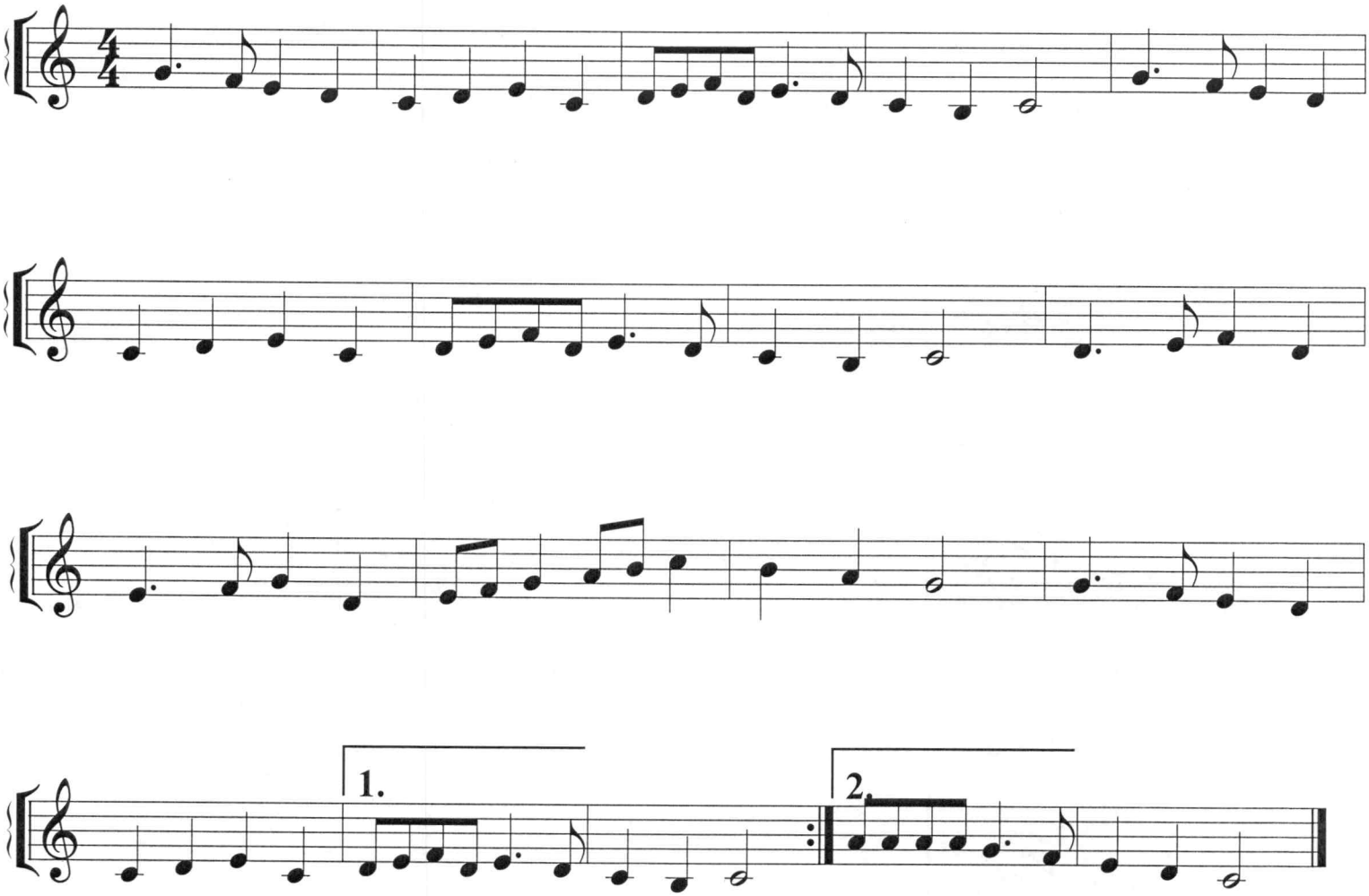
Play with right hand, then left hand, then both hands different octaves.
Put fingering and brackets on all finger patterns!!